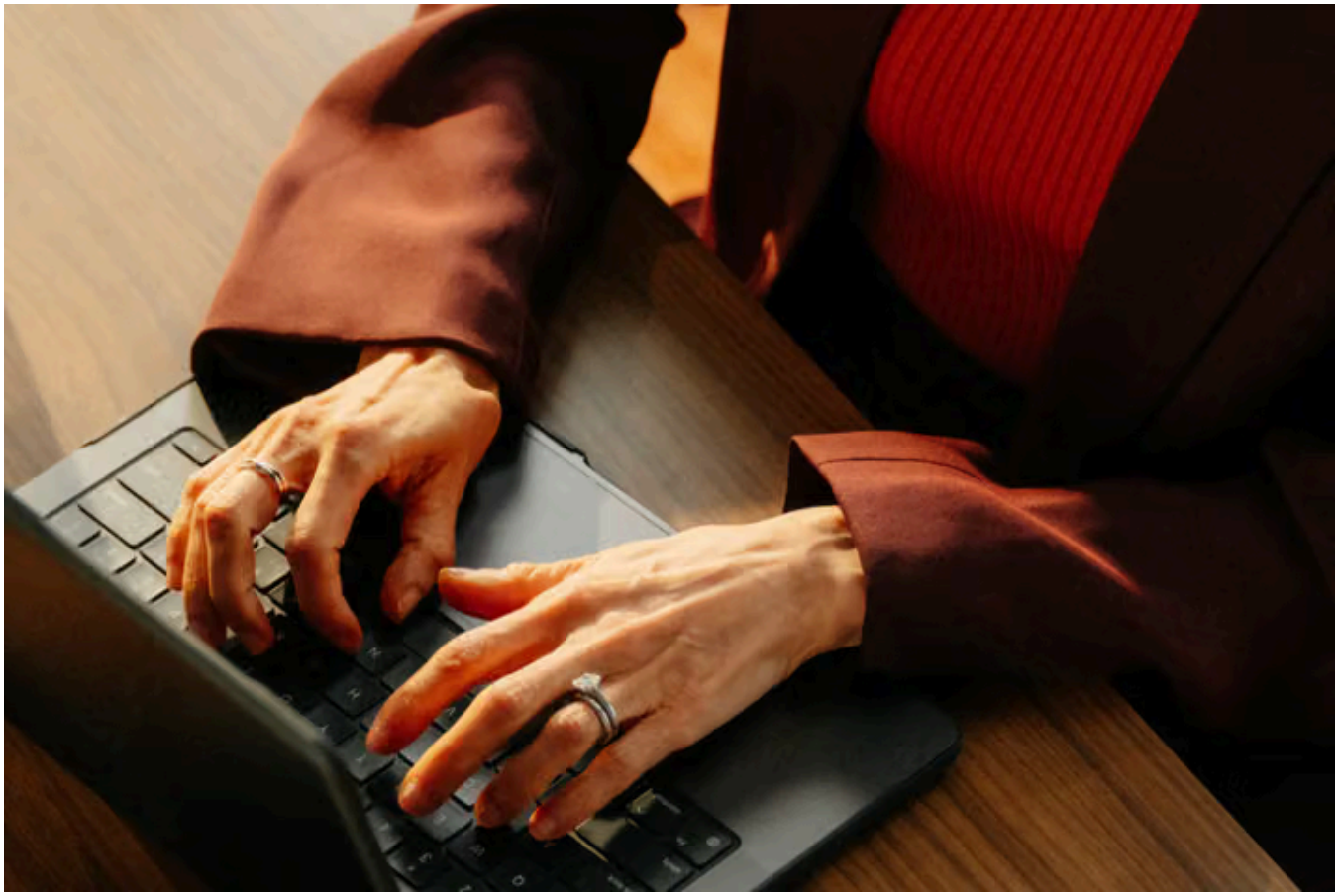

# Best AI for Legal Drafting: Find the Right Tool for Your Firm

Written by Kate Rattray

AI drafting tools are becoming a regular part of legal work, but as the number of available options keeps growing, it can be hard to tell which platform offers the best AI for legal drafting. While many tools can generate legal documents, they differ widely in their legal-specific features, security, integrations, and the quality and reliability of their outputs.

Legal drafting encompasses a wide range of tasks, from generating documents using instructions to working from templates, precedents, and matter information. It also includes revising existing text and incorporating insights from legal research. Because AI drafting tools are designed for different use cases, choosing the right one requires understanding what each tool does well and where it may fall short.

This guide compares the leading AI tools for legal drafting to help you find a solution that fits your firm's workflows and needs.

# Best AI for legal drafting in 2026: Quick comparison

| TOOL | KEY FEATURES | PROS | CONS | BEST FOR |
|---|---|---|---|---|
| Clio Work | AI-powered case strategy, document analysis, and generative drafting grounded in authoritative legal sources; document automation; court forms; drafting and document analysis directly in Microsoft Word through Clio for Word | Covers all drafting needs within a legal AI tool; combines legal authority, documents, and precedents in one platform; lets you draft multiple documents and court forms at once, so you can draft your whole case in a single action | Designed for solo, small, and mid-sized firms rather than enterprise legal departments; drafting currently available in the US only | Bringing together case strategy, document analysis, precedents, and drafting in a single workflow |
| MyCase | AI writing assistant; document automation; practice management integration | Reduces repetitive document creation; offers broad integrations | Limited legal research capabilities | Small to mid-sized firms already using MyCase for practice management |
| BriefCatch | AI-powered legal writing suggestions; citation checking; writing analytics | Strong editing capabilities; improves document quality; works directly within Word | Not a complete drafting platform; limited matter-aware capabilities | Writing and refining legal documents in Word |

| | | | | |
|---|---|---|---|---|
| Ironclad | AI contract drafting and analysis; templates; playbook-driven review; contract lifecycle management | End-to-end contract automation; intelligent approval workflows; plain-language explanations for non-legal users | Limited applicability outside contract drafting and review | Enterprise teams and large organizations managing high volumes of commercial contracts |
| Juro | AI contract drafting; templates and questionnaires; playbook-driven review; contract workflow automation | Automates common agreements; easy for business users to manage routine contracts | Focused on commercial contracts; not designed for broader legal drafting tasks or bespoke agreements | Legal and non-legal teams automating routine contract workflows |
| ChatGPT/Claude | Prompt-based drafting; document analysis; writing and revision assistance | Strong general-purpose writing and analysis capabilities; adaptable to many legal workflows | Not purpose-built for legal practice; requires careful attention to confidentiality, accuracy, and verification | Flexible general-purpose AI assistance for drafting, revision, and document analysis |
| Google Gemini | Prompt-based drafting; document analysis; Google Workspace integration | Supports flexible AI-assisted writing; useful for summarizing, explaining, and revising documents | Lacks specialized legal drafting and review workflows; requires careful consideration of confidentiality and data handling for sensitive client information | Firms using Google Workspace seeking AI assistance for document drafting and review |

| | | | | |
|---|---|---|---|---|
| Microsoft Copilot | AI-assisted drafting in Word; document analysis; Microsoft 365 integration | Built into familiar Microsoft tools; easy to adopt; minimizes workflow disruption | Not designed for legal-specific research or matter-aware drafting; confidentiality considerations | Firms using Microsoft 365 seeking AI assistance within existing document workflows |

## Top 8 AI legal drafting tools

The AI legal drafting tools below span integrated legal platforms, contract-specific software, and general-purpose assistants, with different strengths depending on your drafting needs, workflows, and existing tech stack. Here's a look at eight options and where each one fits best.

### Clio Work




**Best for:** Lawyers who want one legal AI tool for all their drafting needs, from case strategy and analysis to document creation and revision.

Clio Work brings case analysis, strategy, document analysis, and drafting into a single workflow. Whether developing case strategy, analyzing materials, or creating legal content, lawyers can keep their work grounded in authoritative legal sources. This lets them verify the underlying law and confirm that cited authorities remain good law.

Clio Work supports a broad range of drafting workflows, including drafting from prompts, matter information, firm precedents, uploaded files, and templates. Lawyers can also generate multiple documents and court forms at once, making it possible to draft an entire case in a single action. With document automation, plus drafting and document analysis in Microsoft Word, Clio Work brings the tools lawyers need to move from analysis to finished work without switching between applications.

The platform integrates with more than 300 third-party applications, including NetDocuments, SharePoint, OneDrive, and Google Drive, so lawyers can work with documents wherever they're stored.

Clio Work is suited to solo practitioners and small and mid-sized firms that want case strategy, analysis, and drafting together in one workflow.

## MyCase

**Best for:** Small to mid-sized firms looking for AI-assisted drafting and document automation within a broader practice management platform.

MyCase IQ is a built-in AI assistant that helps lawyers draft, edit, summarize, and automate legal documents within the MyCase platform. It includes document automation, document and case assistants, and practice management tools to streamline routine drafting and reduce repetitive data entry. MyCase integrates with tools such as Microsoft Outlook, Google, Dropbox, QuickBooks, Zapier, LawPay, LawToolBox, and NetDocuments.

The platform is well suited to firms with repeatable, document-heavy workflows and can draft from prompts, templates, and standardized documents. It is less suitable for firms requiring research-grounded drafting.

## BriefCatch




**Best for:** Lawyers who want to improve the clarity, precision, and persuasiveness of their legal writing.

BriefCatch is an AI-powered legal writing and editing assistant designed to help lawyers refine drafts rather than generate them from scratch. It reviews legal documents for clarity, style, and consistency, provides writing analytics, and offers suggestions directly within Microsoft Word. BriefCatch is suitable for firms of any size, but those seeking a full-featured AI drafting platform may prefer a broader solution.

## Ironclad




**Best for:** In-house legal teams and larger organizations that manage high volumes of commercial contracts.

Ironclad is an AI-powered contract lifecycle management platform that automates the contracting process from drafting and negotiation through approval, execution, and renewal. It offers AI-assisted drafting, customizable templates, playbook-driven review, document analysis, and workflows that route agreements to the appropriate stakeholders. The platform also provides plain-language explanations of legal terms for non-legal users.

Ironclad integrates with a wide range of tools, including Salesforce, Microsoft, Slack, DocuSign, Dropbox, and Google Drive. It can generate contract language from prompts, templates, clause libraries, playbooks, and precedents. The platform is well suited to organizations with standardized, high-volume contract workflows but may not be the best fit for firms that primarily draft litigation documents, legal memoranda, pleadings, or other non-contract legal documents.

## Juro

**Best for:** Legal and business teams that want to draft, review, approve, and sign commercial contracts through an end-to-end workflow.

Juro combines AI-assisted drafting with contract automation tools, including templates, questionnaires, and playbook-driven review. It can generate drafts from prompts, templates, questionnaires, clause playbooks, and existing contract language, helping firms standardize routine agreements, streamline workflows, and enable non-legal users to manage contracts. Juro integrates with tools such as Slack, Google Drive, and Companies House, with additional integrations available on higher-tier plans.

Juro is best suited to legal and business teams of all sizes managing recurring commercial contracts. Firms that need help with litigation work or highly customized agreements will want a broader tool.

## ChatGPT and Claude




**Best for:** Lawyers who want flexible AI assistance for drafting, revising, summarizing, and analyzing legal documents.

ChatGPT and Claude are general-purpose AI tools that support a wide range of legal writing tasks, including drafting, editing, summarizing, and document analysis. They can generate drafts from prompts, templates, examples, and instructions, making them adaptable to many day-to-day legal workflows. However, they lack the legal-specific workflows, matter context, and practice management integrations offered by dedicated legal AI platforms. Both tools can be used by firms of any size with appropriate safeguards and policies. They may not be the best fit for firms seeking integrated legal research, document automation, or playbook-driven drafting capabilities.

## Google Gemini

**Best for:** Firms already using Google Workspace that want AI-assisted drafting and document analysis within their existing workflow.

Gemini helps lawyers draft, revise, summarize, and analyze documents. Its primary advantage is its integration with Google Workspace, which allows users to work with content across Docs, Drive, Gmail, and Meet.

Gemini can draft from prompts, uploaded documents, templates, examples, and connected Workspace information. It is best suited to general document assistance and may not be the best fit for firms seeking specialized legal research, matter-aware drafting, or automated legal workflows.

## Microsoft Copilot




**Best for:** Firms already using Microsoft 365 that want AI-assisted drafting and revision within Word.

Copilot brings AI assistance into Microsoft 365, allowing lawyers to draft, revise, summarize, and analyze documents within Word. It seamlessly integrates with existing Microsoft workflows, but it does not provide the legal-specific research, precedent libraries, or matter-aware drafting capabilities available in dedicated legal AI platforms.

Copilot can generate drafts from prompts, existing Word documents, templates, and other content available within Microsoft 365. It is best suited to firms that want AI assistance embedded in their existing document workflows, rather than those seeking specialized legal workflows, clause playbooks, or integrated legal research.

### A note on AI legal drafting

Before choosing an AI tool for legal drafting, it's important to remember that AI does not replace lawyer judgment, regardless of the platform. Lawyers should review and verify AI-generated content before relying on it for legal work.

# What to look for in an AI legal drafting tool

Choosing an AI legal drafting tool requires looking beyond marketing claims to determine whether a tool can deliver real value for your firm. Here's what to assess before you commit.

- **Legal-specific drafting capabilities.** Look for tools designed around the document types, practice areas, and workflows your firm uses.

- **Accuracy and quality.** Assess whether the tool follows instructions, preserves key facts and legal meaning, maintains defined terms, and avoids factual or legal errors.
- **Citation support and verification.** Consider whether the tool provides reliable authorities and allows lawyers to easily check cases, statutes, and quotations against the original source.
- **Data privacy and security.** Review encryption, data handling and retention, access controls, model-training policies, and certifications such as SOC 2 Type II. Confirm that the provider's practices comply with your firm's confidentiality obligations.
- **Practice management integration.** Evaluate how easily the tool fits into existing document, email, cloud storage, and practice management workflows.
- **Customer support and onboarding.** Consider available training resources, implementation assistance, and ongoing support to ensure your team adopts the tool successfully. For additional resources, see Clio's guides to AI for law firms.

When evaluating tools, lawyers should watch out for red flags like fabricated cases or quotations, unsupported claims, missing key facts, unclear sourcing, broken defined terms, and inadequate handling of confidential information. These issues are grounds for ruling out a tool.

Lawyers should also recognize that different AI tools are designed for different purposes. General-purpose AI can be appropriate for lower-risk tasks such as brainstorming, summarizing, or editing, while legal-specific platforms are better suited to more complex drafting that requires legal sources, matter context, and specialized workflows. The best AI for drafting legal documents is the one that aligns with your firm's practice areas, workflows, security requirements, and drafting needs.

# How to choose the right AI drafting tool for your firm

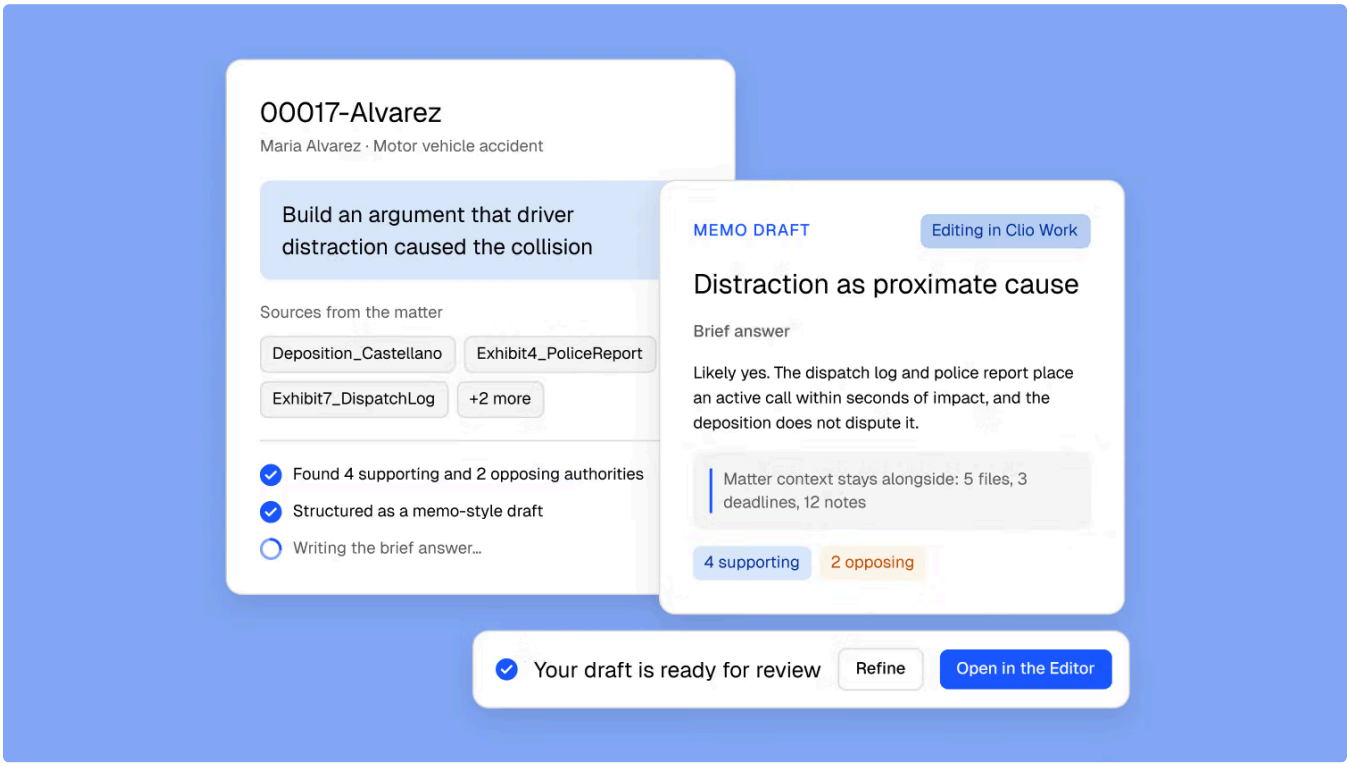


Selecting an AI drafting tool requires firms to balance functionality, usability, security, and risk. The right solution will depend on the firm's specific workflows, practice areas, and day-to-day needs.

- **Firm size:** A solo practitioner or small firm may value a tool's simplicity and ease of use, while larger firms tend to require more robust features such as user permissions, centralized administration, and collaboration capabilities.
- **Practice area:** Look for tools that support the types of legal work your firm handles. Requirements may vary widely between criminal defense, M&A, family law, and other areas of practice.
- **Document types:** Consider which documents your firm's lawyers draft most often, whether that's contracts, pleadings, motions, or correspondence.
- **Existing technology stack:** Determine whether the tool integrates with the firm's document management, practice management, email, and other systems.
- **Budget:** Assess available subscription options as well as costs associated with implementation and training.

- **Standalone vs. integrated platform:** Decide whether you need a focused drafting assistant or a system that connects drafting with research, matter information, practice management, and other workflows, with the flexibility to expand into a broader platform as your needs grow.

Once you've identified your firm's priorities, test shortlisted tools before making a decision.

# Making the right choice for your firm

You wouldn't use a hammer to drive a screw, and the same logic applies to AI drafting tools. Consider the documents you draft most often, the tools you already use, and how much research, matter context, and automation you want built into the process. For some firms, an integrated legal AI platform will make the most sense. For others, a standalone AI assistant may be the better fit.

Before you commit, test shortlisted tools on the same representative drafting tasks. Evaluate both the quality of the first draft and how much lawyer time is required to verify, revise, and finalize it.

For firms that want AI drafting connected to matter context, legal research, and document workflows, Clio Work combines those capabilities in a single platform. It grounds drafts in matter information and legal authority, works from your firm's documents and precedents, connects research directly to drafting, and lets lawyers work directly in Microsoft Word with Clio for Word.

Request a demo to see how Clio Work can transform your firm's drafting workflows.

# Best AI for legal drafting FAQs

## Can AI draft a legal document?

Yes. Depending on the tool, AI can generate first drafts from prompts, templates, precedents, matter documents, and legal research, but every draft still needs lawyer review for accuracy and completeness.

## What types of legal documents can AI draft?

Depending on the tool, AI can draft a wide range of legal documents, including contracts, correspondence, motions, briefs, pleadings, and memos. The types of documents a tool can effectively draft depend on its features, access to legal sources, and integration with matter information.

## How accurate is AI for legal drafting?

AI accuracy varies significantly by tool, task, and source material. Lawyers should verify facts, citations, and legal analysis against authoritative sources before relying on the output.

## Which AI is better for legal drafting?

The best AI for legal drafting depends on a range of factors, including the firm's workflows, practice areas, existing technology stack, security requirements, and budget.

---

### About Clio

Clio is the global leader in legal AI, powering legal work across the profession, from law firms of every size to corporate legal teams, government agencies, and courts. Its Intelligent Legal Work Platform unites the business and practice of law, connecting the people, information, and processes behind legal work. Clio's AI brings the context together with legal sources drawn from Clio Library, a growing collection of more than one billion legal documents. Over 400,000 legal professionals in more than 130 countries rely on Clio to run their legal world. Learn more at www.clio.com.